STATEMENT ON A NONPROPRIETARY NAME ADOPTED BY THE USAN COUNCIL

USAN	VARESPLADIB
PRONUNCIATION	va res pla' dib
THERAPEUTIC CLAIM	Treatment of dyslipidemia

CHEMICAL NAMES

1. Acetic acid, 2-[[3-(2-amino-2-oxoacetyl)-2-ethyl-1-(phenylmethyl)-1*H*-indol-4-yl]oxy]-

2. {[3-(aminooxoacetyl)-1-benzyl-2-ethyl-1*H*-indol-4-yl]oxy}acetic acid

STRUCTURAL FORMULA

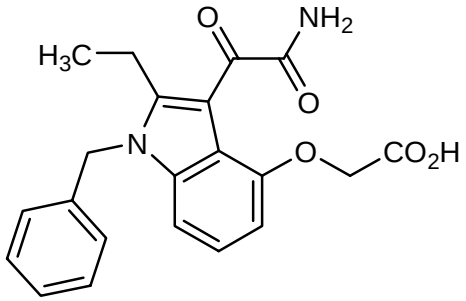

MOLECULAR FORMULA	$C_{21}H_{20}N_2O_5$
MOLECULAR WEIGHT	380.4
TRADEMARK	none
MANUFACTURER	Anthera Pharmaceuticals, Inc.
CODE DESIGNATION	none
CAS REGISTRY NUMBER	172732-68-2