STATEMENT ON A NONPROPRIETARY NAME ADOPTED BY THE USAN COUNCIL

USAN (JK-155)	TINLAREBANT
PRONUNCIATION	tin lar' e bant
THERAPEUTIC CLAIM	Treatment of macular degeneration (AMD); Stargardt disease

CHEMICAL NAMES

1. Ethanone, 1-[3-[[4-[3,4-difluoro-2-(trifluoromethyl)phenyl]-1-piperidinyl]carbonyl]-1,4,5,7-tetrahydro-6H-pyrazolo[3,4-c]pyridin-6-yl]- (Source : CAS)

2. 1-(3-(4-(3,4-difluoro-2-(trifluoromethyl)phenyl)piperidine-1-carbonyl)-1,4,5,7-tetrahydro-6H-pyrazolo[3,4-c]pyridin-6-yl)ethan-1-one (Source: ChemDraw)

3. (trifluoromethyl)phenyl]piperidine-1-carbonyl}-1,4,5,7- tetrahydro-6*H*-pyrazolo[3,4-c]pyridin-6-yl)ethan-1-one (Source : WHO pINN list 121)

STRUCTURAL FORMULA

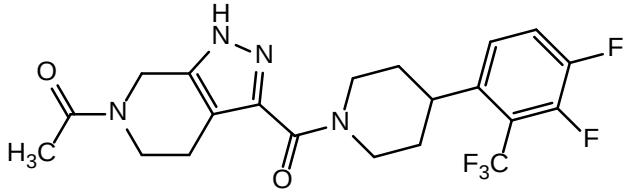

MOLECULAR FORMULA	$C_{21}H_{21}F_5N_4O_2$
MOLECULAR WEIGHT	456.4
TRADEMARKS	None yet
SPONSOR	Belite Bio, Inc.
CODE DESIGNATIONS	LBS-008; BPN-14967
CAS REGISTRY NUMBER	1821327-95-0
UNII	63WI9S8P1M
WHO NUMBER	11058

SCS