STATEMENT ON A NONPROPRIETARY NAME ADOPTED BY THE USAN COUNCIL

USAN (HI-32)	TEPOTINIB
PRONUNCIATION	tep oh' ti nib
THERAPEUTIC CLAIM	Antineoplastic

1. Benzonitrile, 3-[1,6-dihydro-1-[[3-[5-[(1-methyl-4-piperidinyl)methoxy]-2-pyrimidinyl]phenyl]methyl]-6-oxo-3-pyridazinyl]-

2. 3-{1-[(3-{5-[(1-methylpiperidin-4-yl)methoxy]pyrimidin2-yl}phenyl)methyl]-6-oxo-1,6-dihydropyridazin-3-yl}benzonitrile

STRUCTURAL FORMILA

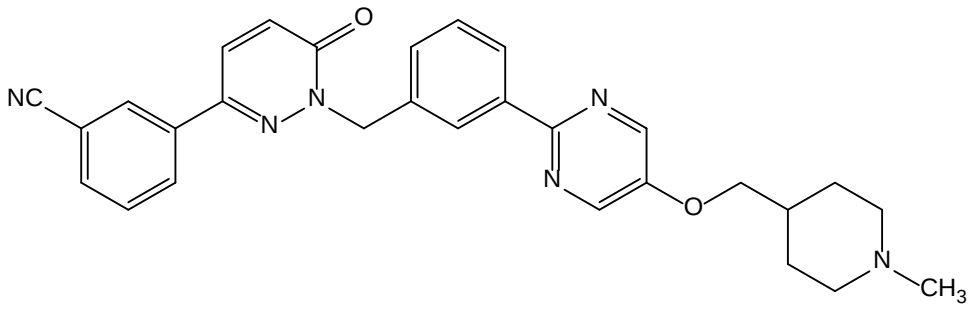

MOLECULAR FORMULA	$C_{29}H_{28}N_6O_2$
MOLECULAR WEIGHT	492.6
TRADEMARK	None as yet
SPONSOR	Merck KGaA
CODE DESIGNATION	MSC2156119; EMD1214063
CAS REGISTRY NUMBER	1100598-32-0
UNII	1IJV77EI07
WHO NUMBER	9934

SCS