STATEMENT ON A NONPROPRIETARY NAME ADOPTED BY THE USAN COUNCIL

USAN	TEGLARINAD CHLORIDE
PRONUNCIATION	teg lar' i nad klor ide
THERAPEUTIC CLAIM	Antineoplastic

CHEMICAL NAMES

1. Pyridinium, 4-[[[[6-(4-chlorophenoxy)hexyl]amino](cyanoamino) methylene]amino]-1-(3-oxo-2,4,7,10,13,16-hexaoxaheptadec-1-yl)-, chloride

2. 4-({*N*-[6-(4-chlorophenoxy)hexyl]-*N'*-cyanocarbamimidoyl}amino)-1-(3-oxo-2,4,7,10,13,16-hexaoxaheptadecan-1-yl)pyridinium chloride

STRUCTURAL FORMULA

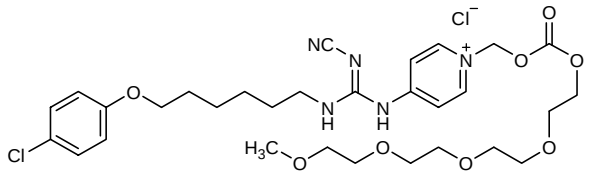

MOLECULAR FORMULA	$C_{30}H_{43}Cl_2N_5O_8$
MOLECULAR WEIGHT	672.6
TRADEMARK	None as yet
MANUFACTURER	Gemin X Pharmaceuticals, Inc.
CODE DESIGNATION	GMX1777; EB1627
CAS REGISTRY NUMBER	432037-57-5