STATEMENT ON A NONPROPRIETARY NAME ADOPTED BY THE USAN COUNCIL

USAN	TECARFARIN
PRONUNCIATION	tek" ar' far in
THERAPEUTIC CLAIM	Anticoagulant

CHEMICAL NAMES

1. Benzoic acid, 4-[(4-hydroxy-2-oxo-2*H*-1-benzopyran-3-yl)methyl]-, 2,2,2-trifluoro-1-methyl-1-(trifluoromethyl)ethyl ester

2. 2,2,2-trifluoro-1-methyl-1-(trifluoromethyl)ethyl 4-[(4-hydroxy-2-oxo-2*H*-1-benzopyran-3-yl)methyl]benzoate

STRUCTURAL FORMULA

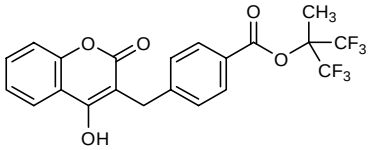

MOLECULAR FORMULA	$C_{21}H_{14}F_6O_5$
MOLECULAR WEIGHT	460.3
TRADEMARK	None as yet
MANUFACTURER	ARYx Therapeutics
CODE DESIGNATION	ATI-5923
CAS REGISTRY NUMBER	867257-26-9