STATEMENT ON A NONPROPRIETARY NAME ADOPTED BY THE USAN COUNCIL

USAN (EF-130)	TAVAPADON
PRONUNCIATION	ta vap' a don
THERAPEUTIC CLAIM	Parkinson's disease, cognitive impairment, apathy in Alzheimer's disease

CHEMICAL NAMES

1. 2,4(1*H*,3*H*)-Pyrimidinedione, 1,5-dimethyl-6-[2-methyl-4-[[3-(trifluoromethyl)-2-pyridinyl]oxy]phenyl]-, (-)-

2. (-)-1,5-dimethyl-6-(2-methyl-4-{[3-(trifluoromethyl)pyridin-2-yl]oxy}phenyl)-2,4(1*H*,3*H*)-pyrimidinedione

STRUCTURAL FORMULA

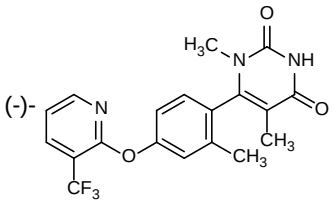

MOLECULAR FORMULA	$C_{19}H_{16}F_3N_3O_3$
MOLECULAR WEIGHT	391.3
TRADEMARK	None as yet
SPONSOR	Pfizer Inc.
CODE DESIGNATIONS	PF-06649751
CAS REGISTRY NUMBER	1643489-24-0
UNII	PT4P8MJP8L
WHO NUMBER	10887

gbk