STATEMENT ON A NONPROPRIETARY NAME ADOPTED BY THE USAN COUNCIL

USAN	TASPOGLUTIDE
PRONUNCIATION	tas poe glue' tide
THERAPEUTIC CLAIM	Treatment of type 2 diabetes

CHEMICAL NAMES

1. 7-36-Glucagon-like peptide I (human), 8-(2-methylalanine)-35-(2-methylalanine)-36-L-argininamide-

2. [8-(2-amino-2-methylpropanoic acid),35-(2-amino-2-methylpropanoic acid)]human glucagon-like peptide 1 (GLP-1)-(7-36)-peptidamide

STRUCTURAL FORMULA

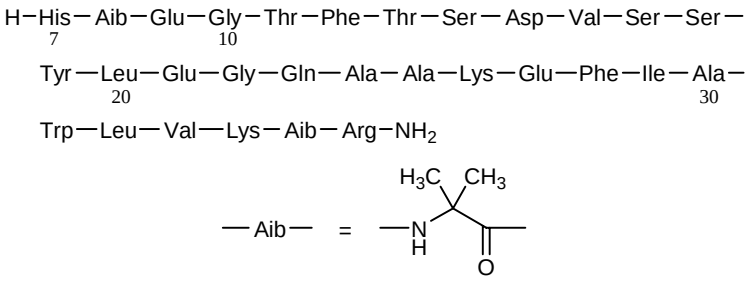

MOLECULAR FORMULA	$C_{152}H_{232}N_{40}O_{45}$
MOLECULAR WEIGHT	3340 Da
TRADEMARK	None as yet
MANUFACTURER	Hoffmann-La Roche Inc.
CODE DESIGNATION	RO5073031
CAS REGISTRY NUMBER	275371-94-3