STATEMENT ON A NONPROPRIETARY NAME ADOPTED BY THE USAN COUNCIL

USAN (EF-69)	ROSIPTOR
PRONUNCIATION	roe sip' tor
THERAPEUTIC CLAIM	Treatment of interstitial cystitis/bladder pain syndrome

CHEMICAL NAMES

1. Cyclohexanemethanol, 2-[(3a*S*,4*R*,5*S*,7a*S*)-4-(aminomethyl)octahydro-7a-methyl-1-methylene-1*H*-inden-5-yl]-5-hydroxy-2-methyl-, (1*S*,2*R*,5*S*)-

2. 7-amino-17-methylidene-6,7-seco-5α-androstane-3β,6-diol

STRUCTURAL FORMULA

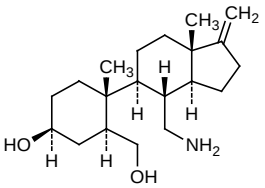

MOLECULAR FORMULA	$C_{20}H_{35}NO_2$
MOLECULAR WEIGHT	321.5
TRADEMARK	None as yet
SPONSOR	Aquinox Pharmaceuticals Inc.
CODE DESIGNATIONS	AQX-1125 free base
CAS REGISTRY NUMBER	782487-28-9
UNII	6R5034F862
WHO NUMBER	10126

gbk