STATEMENT ON A NONPROPRIETARY NAME ADOPTED BY THE USAN COUNCIL

USAN (EF-04)	REPROXALAP
PRONUNCIATION	re prox' a lap
THERAPEUTIC CLAIM	Treatment of inflammation and inborn errors of metabolism

CHEMICAL NAMES

1. 2-Quinolinemethanol, 3-amino-6-chloro-α,α-dimethyl-
2. 2-(3-amino-6-chloroquinolin-2-yl)propan-2-ol

STRUCTURAL FORMULA

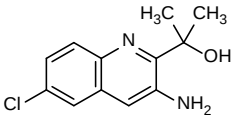

MOLECULAR FORMULA	$C_{12}H_{13}ClN_2O$
MOLECULAR WEIGHT	236.7
TRADEMARK	None as yet
SPONSOR	Aldeyra Therapeutics, Inc.
CODE DESIGNATIONS	NS2; ALD-102; ADX-102
CAS REGISTRY NUMBER	916056-79-6
UNII	F0GIZ22IJH
WHO NUMBER	10698

SCS