June 25, 2014

STATEMENT ON A NONPROPRIETARY NAME ADOPTED BY THE USAN COUNCIL

USAN (BC-39)	RALINEPAG
PRONUNCIATION	ral in' e pag
THERAPEUTIC CLAIM	Treatment of pulmonary arterial hypertension

CHEMICAL NAMES

1. Acetic acid, 2-[[*trans*-4-[[[[(4-chlorophenyl)phenylamino]carbonyl] oxy]methyl]cyclohexyl]methoxy]-

2. 2-[[*trans*-4-[[[(4-chlorophenyl)(phenyl)carbamoyl]oxy]methyl]cyclohexyl]methoxy]acetic acid

3. 2-(((1*r*,4*r*)-4-(((4-chlorophenyl)(phenyl)carbamoyloxy)methyl)cyclohexyl)methoxy)acetic acid

STRUCTURAL FORMULA

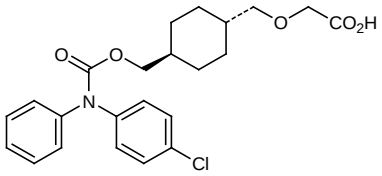

MOLECULAR FORMULA	$C_{23}H_{26}ClNO_5$
MOLECULAR WEIGHT	431.9
TRADEMARK	None as yet
SPONSOR	Arena Pharmaceuticals, Inc.
CODE DESIGNATIONS	APD811
CAS REGISTRY NUMBER	1187856-49-0
UNII	CQY12ZJN6E
WHO NUMBER	10029

gbk