STATEMENT ON A NONPROPRIETARY NAME ADOPTED BY THE USAN COUNCIL

USAN (JK-36)	OSUGACESTAT
PRONUNCIATION	oh" soo gay' se stat
THERAPEUTIC CLAIM	Antineoplastic

CHEMICAL NAMES

1. (2*R*,3*S*)-*N*1-[(3*S*)-2,3-Dihydro-1-methyl-2-oxo-5-phenyl-1*H*-1,4-benzodiazepin-3-yl]-2,3-bis(3,3,3-trifluoropropyl)butanediamide (Source: CAS)

2. (2*R*,3*S*)-*N*1 -[(3*S*)-1-methyl-2-oxo-5-phenyl-2,3-dihydro-1*H*-1,4-benzodiazepin-3-yl]-2,3-bis(3,3,3-trifluoropropyl)butanediamide (Source: WHO pINN list 124)

STRUCTURAL FORMULA

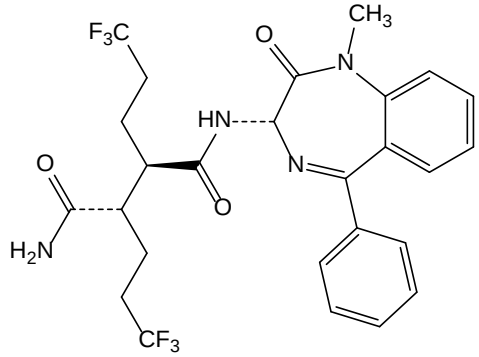

MOLECULAR FORMULA	$C_{26}H_{26}F_6N_4O_3$
MOLECULAR WEIGHT	556.51
TRADEMARK	None as yet
SPONSOR	Ayala Pharmaceuticals
CODE DESIGNATIONS	AL101
CAS REGISTRY NUMBER	1401066-79-2
UNII	DRL23N424R
WHO NUMBER	11648

gbk