STATEMENT ON A NONPROPRIETARY NAME ADOPTED BY THE USAN COUNCIL

USAN (CD-186)	OPIGOLIX
PRONUNCIATION	oh” pi goe’ lix
THERAPEUTIC CLAIM	Treatment of endometriosis

CHEMICAL NAMES

1. Propanimidamide, *N*-[[5-[3-(2,5-difluorophenyl)-2-(1,3-dihydro-2*H*-benzimidazol-2-ylidene)-1,3-dioxopropyl]-2-fluorophenyl]sulfonyl]-2-hydroxy-, (2*R*)-

2. (2*R*)-*N*-{5-[3-(2,5-difluorophenyl)-2-(1,3-dihydro-2*H*-benzimidazol-2-ylidene)-3-oxopropanoyl]-2-fluorobenzenesulfonyl}-2-hydroxypropanimidamide

3. (2*R*)-*N*-{5-[3-(2,5-Difluorophenyl)-2-(1,3-dihydro-2*H*-benzimidazol-2-ylidene)-3-oxopropanoyl]-2-fluorobenzene-1-sulfonyl}-2-hydroxypropanimidamide

STRUCTURAL FORMULA

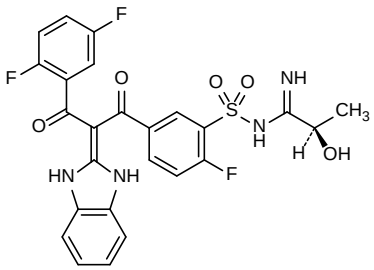

MOLECULAR FORMULA	$C_{25}H_{19}F_3N_4O_5S$
MOLECULAR WEIGHT	544.5
TRADEMARK	None as yet
SPONSOR	Astellas Pharma Global Development, Inc.
CODE DESIGNATIONS	ASP1707
CAS REGISTRY NUMBER	912587-25-8
UNII	VQ6CK0CITA
WHO NUMBER	10434

gbk