November 28, 2012 N12/140

STATEMENT ON A NONPROPRIETARY NAME ADOPTED BY THE USAN COUNCIL

USAN ZZ-01	LIAFENSINE
PRONUNCIATION	lye" a fen' seen
THERAPEUTIC CLAIM	Antidepressant

CHEMICAL NAMES

1. 3-Pyridazinamine, 6-[(4*S*)-1,2,3,4-tetrahydro-2-methyl-4-(2-naphthalenyl)-7-isoquinolinyl]-

2. 6-[(4S)-2-methyl-4-(naphthalen-2-yl)-1,2,3,4-tetrahydroisoquinolin-7-yl]pyridazin-3-amine

STRUCTURAL FORMULA

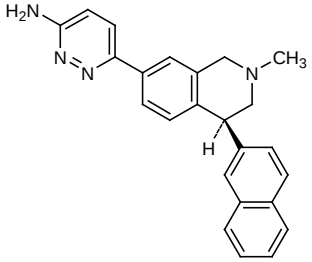

MOLECULAR FORMULA	$C_{24}H_{22}N_4$
MOLECULAR WEIGHT	366.5
TRADEMARK	None as yet
SPONSOR	Bristol-Myers Squibb
CODE DESIGNATION	BMS-820836
CAS REGISTRY NUMBER	1198790-53-2
WHO NUMBER	9750

scs