STATEMENT ON A NONPROPRIETARY NAME ADOPTED BY THE USAN COUNCIL:

USAN	LEVOMEPROMAZINE MALEATE
PRONUNCIATION	lee″ voe me proe′ ma zeen
THERAPEUTIC CLAIM	analgesic (central nervous system depressant)

CHEMICAL NAMES

1) 10*H*-Phenothiazine-10-propanamine, 2-methoxy-*N*,*N*,β-trimethyl-, (β*R*)-, (2*Z*)-2-butenedioate (1:1)

2) (2*R*)-3-(2-methoxy-10*H*-phenothiazin-10-yl)-*N*,*N*,2-trimethylpropan-1-amine hydrogen (2*Z*)-but-2-enedioate

STRUCTURAL FORMULA

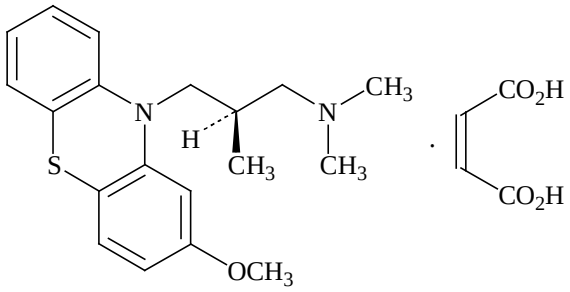

MOLECULAR FORMULA	$C_{19}H_{24}N_2OS$. $C_4H_4O_4$ or $C_{23}H_{28}N_2O_5S$
MOLECULAR WEIGHT	444.54
TRADEMARK	Nozinan™; Tisercin™
MANUFACTURERS	Aventis; Orgasynth; Egis
CAS REGISTRY NUMBER	7104-38-3