January 29, 2014

STATEMENT ON A NONPROPRIETARY NAME ADOPTED BY THE USAN COUNCIL

USAN (BC-73)	LETERMOVIR
PRONUNCIATION	let er' moe vir
THERAPEUTIC CLAIM	Antiviral (HCMV)

CHEMICAL NAMES

1. 4-Quinazolineacetic acid, 8-fluoro-3,4-dihydro-2-[4-(3-methoxyphenyl)-1-piperazinyl]-3-[2-methoxy-5-(trifluoromethyl)phenyl]-, (4*S*)-

2. (4*S*)-2-{8-fluoro-2-[4-(3-methoxyphenyl)piperazin-1-yl]-3-[2-methoxy-5-(trifluoromethyl)phenyl]-3,4-dihydroquinazolin-4-yl}acetic acid

STRUCTURAL FORMULA

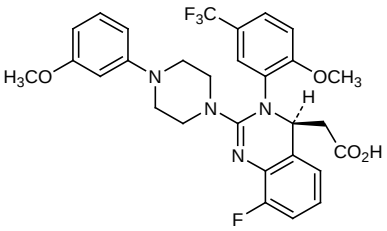

MOLECULAR FORMULA	$C_{29}H_{28}F_4N_4O_4$
MOLECULAR WEIGHT	572.6
TRADEMARK	None as yet
SPONSOR	Merck Sharp & Dohme Corp.
CAS REGISTRY NUMBER	917389-32-3
WHO NUMBER	9384

SCS