STATEMENT ON A NONPROPRIETARY NAME ADOPTED BY THE USAN COUNCIL

USAN (DE-82)	LENABASUM
PRONUNCIATION	len ab' a sum
THERAPEUTIC CLAIM	Anti-inflammatory, anti-fibrotic, and treatment of systemic sclerosis, dermatomyositis or cystic fibrosis

CHEMICAL NAMES

1. 6*H*-Dibenzo[*b*,*d*]pyran-9-carboxylic acid, 3-(1,1-dimethylheptyl)-6a,7,10,10a-tetrahydro-1-hydroxy-6,6-dimethyl-, (6a*R*,10a*R*)-

2. (6a*R*,10a*R*)-1-hydroxy-6,6-dimethyl-3-(2-methyloctan-2-yl)-6a,7,8,10,10a-hexahydro-6*H*-dibenzo[*b*,*d*]pyrane-9-carboxylic acid

STRUCTURAL FORMULA

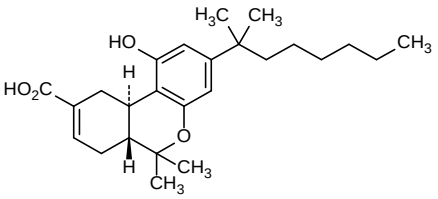

MOLECULAR FORMULA	$C_{25}H_{36}O_4$
MOLECULAR WEIGHT	400.6
TRADEMARK	None as yet
SPONSOR	Corbus Pharmaceuticals, Inc.
CODE DESIGNATIONS	JBT-101, CT-3, IP-751, CPL7075
CAS REGISTRY NUMBER	137945-48-3
UNII	OGN7X90BT8
WHO NUMBER	10785

gbk