STATEMENT ON A NONPROPRIETARY NAME ADOPTED BY THE USAN COUNCIL

USAN (DE-142)	GEFAPIXANT
PRONUNCIATION	gef” a pix’ ant
THERAPEUTIC CLAIM	Treatment of inflammatory, visceral, neuropathic and cancer pain and respiratory symptoms, including cough

CHEMICAL NAMES

1. Benzenesulfonamide, 5-[(2,4-diamino-5-pyrimidinyl)oxy]-2-methoxy-4-(1-methylethyl)-

2. 5-[(2,4-diaminopyrimidin-5-yl)oxy]-2-methoxy-4-(propan-2-yl)benzenesulfonamide

STRUCTURAL FORMULA

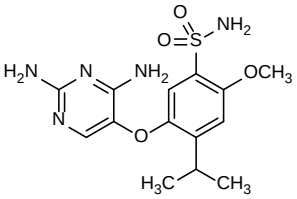

MOLECULAR FORMULA	$C_{14}H_{19}N_5O_4S$
MOLECULAR WEIGHT	353.4
TRADEMARK	None as yet
SPONSOR	Merck Sharp & Dohme Corp.
CODE DESIGNATIONS	AF-219; RO4926219
CAS REGISTRY NUMBER	1015787-98-0
UNII	6K6L7E3F1L
WHO NUMBER	10642

SCS