STATEMENT ON A NONPROPRIETARY NAME ADOPTED BY THE USAN COUNCIL

USAN (HI-253)	CENTHAQUINE
PRONUNCIATION	sen’ tha kwin
THERAPEUTIC CLAIM	Treatment for patients with hypovolemic shock

CHEMICAL NAMES

1. Quinoline, 2-[2-[4-(3-methylphenyl)-1-piperazinyl]ethyl]- (Source: CAS)
2. 2-{2-[4-(3-methylphenyl)piperazin-1-yl]ethyl]quinoline (Source: WHO pINN list 121)

STRUCTURAL FORMULA

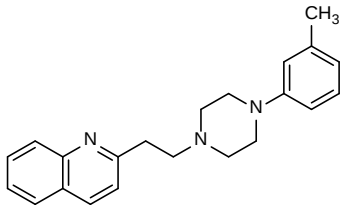

MOLECULAR FORMULA	$C_{22}H_{25}N_3$
MOLECULAR WEIGHT	331.45
TRADEMARK	None as yet
SPONSOR	Pharmazz Inc.
CODE DESIGNATIONS	PMZ-2010
CAS REGISTRY NUMBER	57961-90-7
UNII	QD4VI0J9T5
WHO NUMBER	11138

gbk