STATEMENT ON A NONPROPRIETARY NAME ADOPTED BY THE USAN COUNCIL

USAN (FG-32)	CAPIVASERTIB
PRONUNCIATION	kap eye" va ser' tib
THERAPEUTIC CLAIM	Antineoplastic

CHEMICAL NAMES

1. 4-Piperidinecarboxamide, 4-amino-N-[(1S)-1-(4-chlorophenyl)-3-hydroxypropyl]-1-(7H-pyrrolo[2,3-d]pyrimidin-4-yl)-

2. 4-amino-*N*-[(1*S*)-1-(4-chlorophenyl)-3-hydroxypropyl]-1-(1*H*-pyrrolo[2,3-*d*]pyrimidin-4-yl)piperidine-4-carboxamide

STRUCTURAL FORMULA

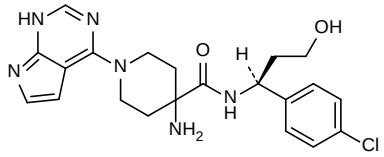

MOLECULAR FORMULA	$C_{21}H_{25}ClN_6O_2$
MOLECULAR WEIGHT	428.9
TRADEMARK	None as yet
SPONSOR	AstraZeneca
CODE DESIGNATION	AZD5363
CAS REGISTRY NUMBER	1143532-39-1
UNII	WFR23M21IE
WHO NUMBER	10668

SCS