STATEMENT ON A NONPROPRIETARY NAME ADOPTED BY THE USAN COUNCIL:

USAN	APLAVIROC HYDROCHLORIDE
PRONUNCIATION	ap" la vir' ok
THERAPEUTIC CLAIM	Treatment of HIV infection

CHEMICAL NAMES

1. Benzoic acid, 4-[4-[[(3*R*)-1-butyl-3-[(*R*)-cyclohexylhydroxymethyl]-2,5-dioxo-1,4,9-triazaspiro[5.5]undec-9-yl]methyl]phenoxy]-, monohydrochloride

2. 4-[4-[[(3*R*)-1-butyl-3-[(*R*)-cyclohexylhydroxymethyl]-2,5-dioxo-1,4,9-triazaspiro[5.5]undec-9-yl]methyl]phenoxy]benzoic acid hydrochloride

STRUCTURAL FORMULA

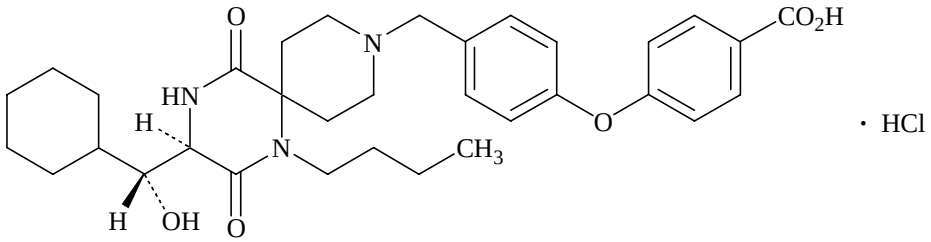

MOLECULAR FORMULA	$C_{33}H_{43}N_3O_6 \cdot HCl$
MOLECULAR WEIGHT	614.2
TRADEMARK	None as yet
MANUFACTURER	GlaxoSmithKline
CODE DESIGNATION	GW873140A
CAS REGISTRY NUMBER	461023-63-2